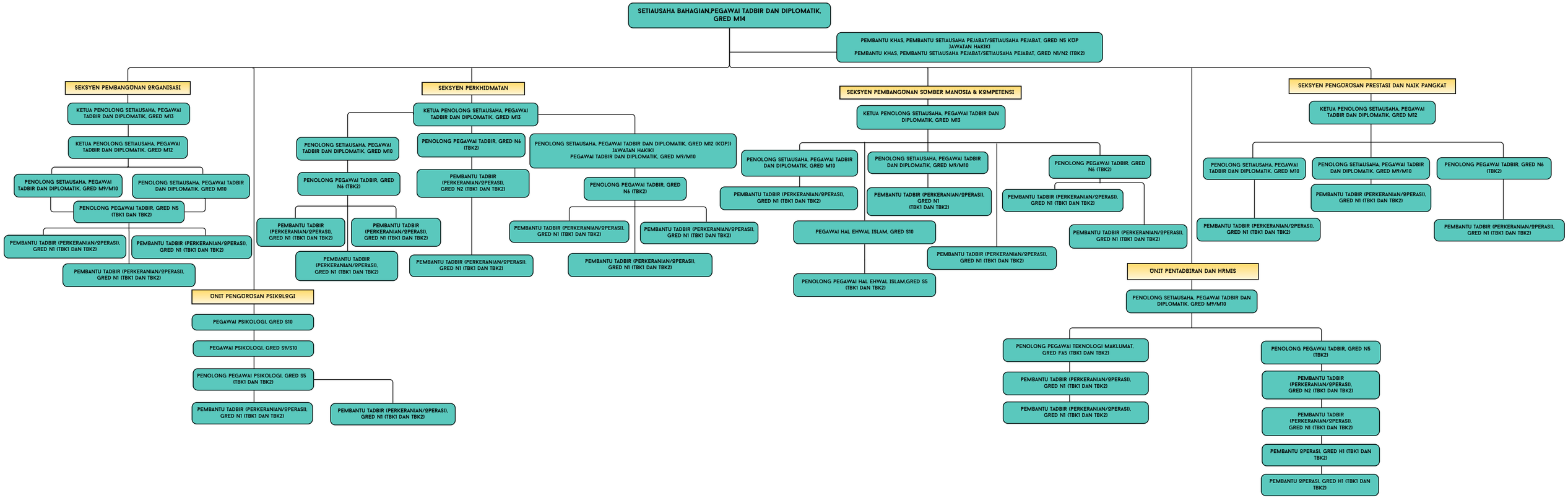CARTA ORGANISASI
BAHAGIAN PENGURUSAN SUMBER MANUSIA
KEMENTERIAN SAINS, TEKNOLOGI DAN INOVASI